**Key Plan (NTS)**

NORTH

© Ordnance Survey Ireland and
Government of Ireland
Licence No. CYAL50248313

Map Sheets
1:1,000 | 2925-17
1:1,000 | 2925-18
1:1,000 | 2925-19
1:1,000 | 2925-21
1:2,500 | 2925-A
1:2,500 | 2925-C
1:2,500 | 2924-D
1:2,500 | 2925-D

Extraction Dates:
October 2015
March 2021
August 2021

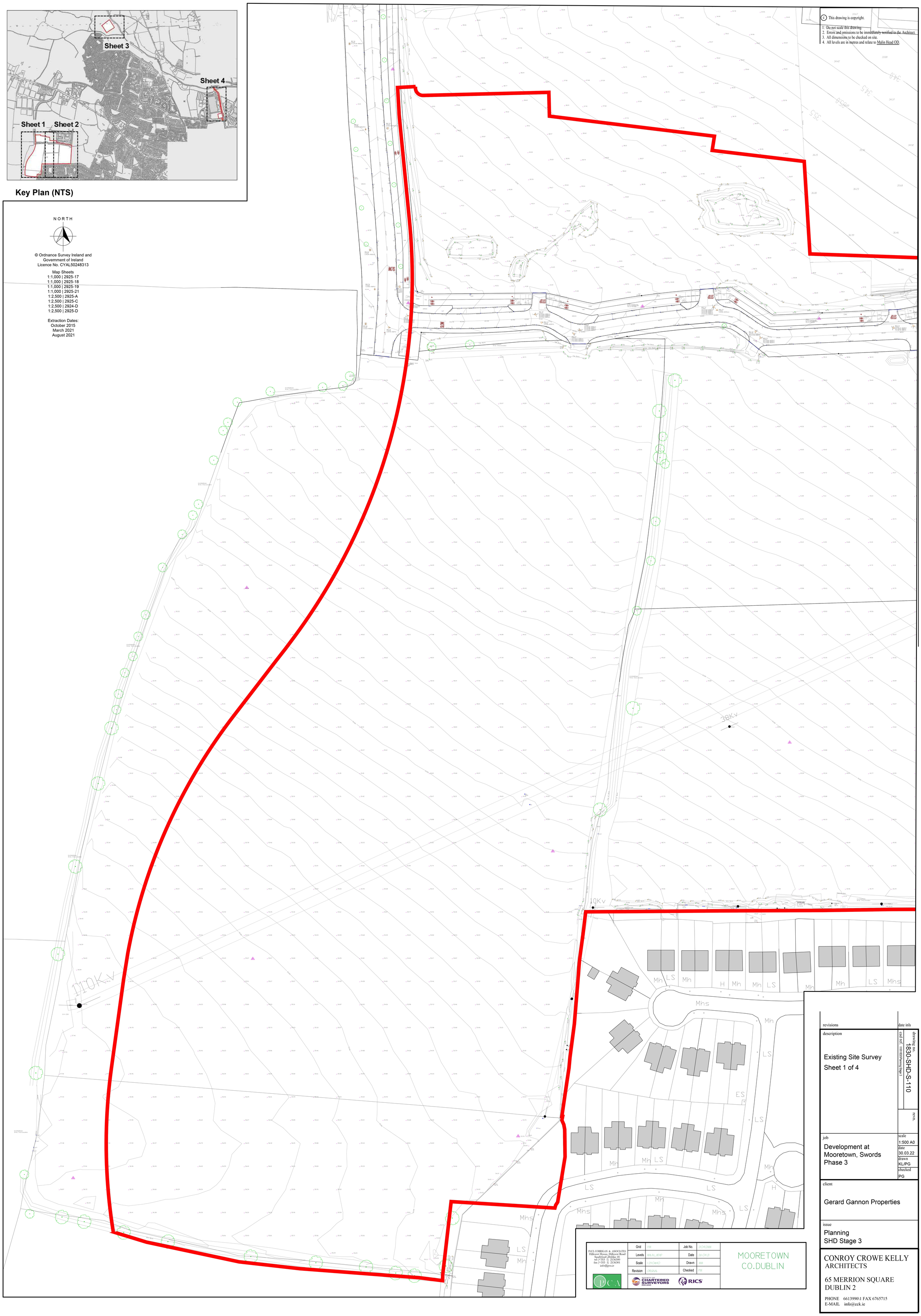


© This drawing is copyright.

1. Do not scale this drawing.
2. Errors and omissions to be immediately notified to the Architect.
3. All dimensions to be checked on site.
4. All levels are in metres and relate to Malin Head OD.

PAUL CORRIGAN & ASSOCIATES
Hillcrest House, Hillcrest Road
Sandyford ,Dublin 18
tel (+353 1) 2136300
fax (+353 1) 2136301
info@pca.ie

| | | | |
|---|---|---|---|
| Grid | ITM | Job No. | 2104/2MM |
| Levels | MALIN_HEAD | Date | 26.04.21 |
| Scale | 1:250@A0 | Drawn | MM |
| Revision | ORIGINAL | Checked | PM |

SOCIETY OF CHARTERED SURVEYORS IRELAND
RICS

MOORETOWN
CO.DUBLIN

| revisions | date inls |
|---|---|
| description | drawing no. 1830-SHD-S-110 |
| Existing Site Survey<br>Sheet 1 of 4 | cad ref. /1181830/Planning Stage 3 |
| | revn. |
| job<br>Development at Mooretown, Swords Phase 3 | scale 1:500 A0 |
| | date 30.03.22 |
| | drawn KL/PG |
| | checked PG |
| client<br>Gerard Gannon Properties | |
| issue<br>Planning<br>SHD Stage 3 | |

CONROY CROWE KELLY
ARCHITECTS

65 MERRION SQUARE
DUBLIN 2

PHONE 6613990\1 FAX 6765715
E-MAIL info@cck.ie